VISIT…

LANZAROTE Caliente.COM

CHRISTMAS STAR

Lyrics by
LESLIE BRICUSSE

Music by
JOHN WILLIAMS

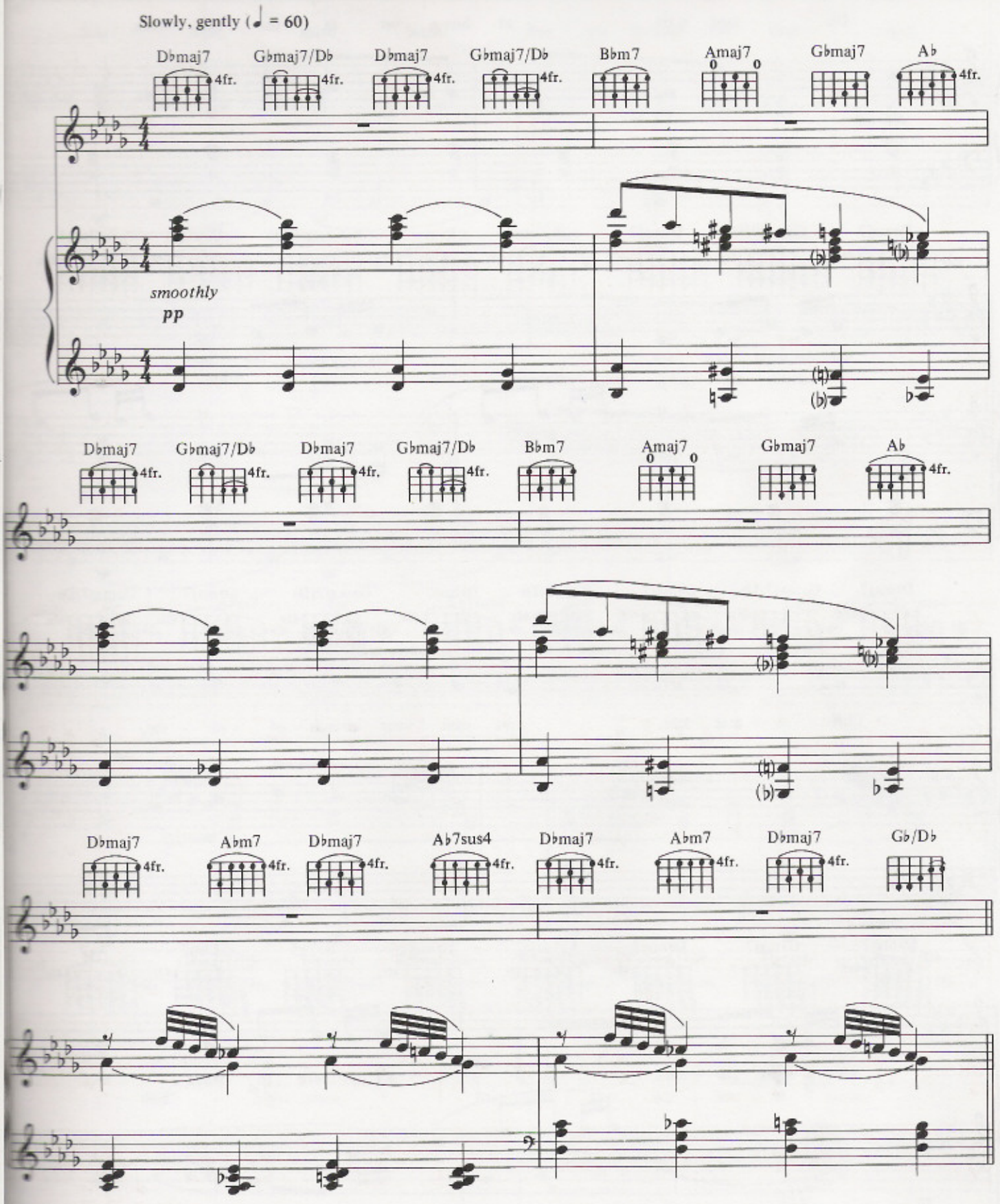

© 1992 FOX FILM MUSIC CORPORATION/JOHN HUGHES SONGS/
MARJER PUBLISHING CO./STAGE & SCREEN MUSIC LTD. (BMI)
All rights for JOHN HUGHES SONGS controlled and administered by SCREEN GEMS-EMI MUSIC INC.
All rights on behalf of MARJER PUBLISHING CO. administered by WARNER-TAMERLANE PUBLISHING CORP.
All Rights Reserved

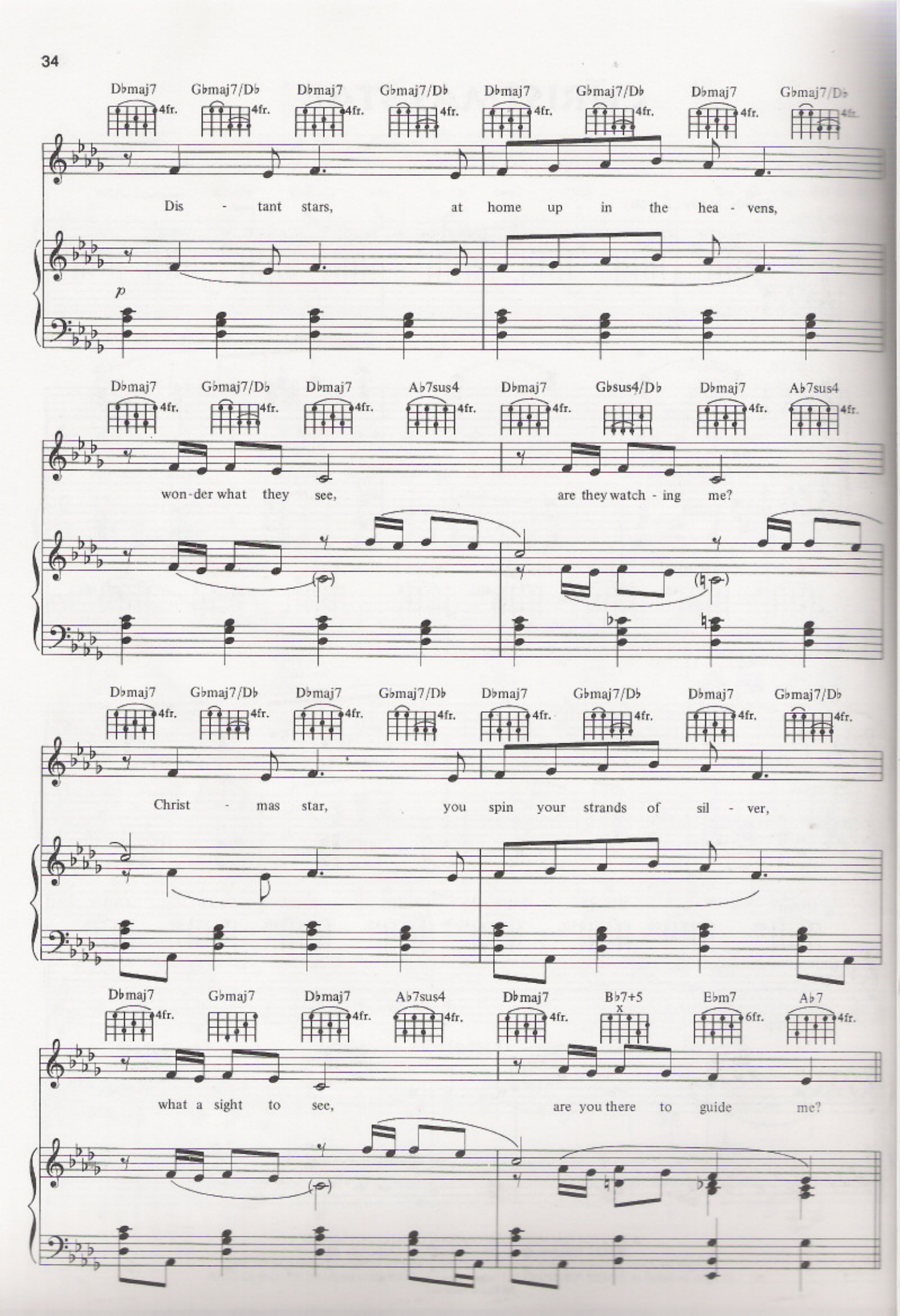
D♭maj7 G♭maj7/D♭ D♭maj7 G♭maj7/D♭ D♭maj7 G♭maj7/D♭ D♭maj7 G♭maj7/D♭
Dis - tant stars, at home up in the hea - vens,
p
D♭maj7 G♭maj7/D♭ D♭maj7 A♭7sus4 D♭maj7 G♭sus4/D♭ D♭maj7 A♭7sus4
won-der what they see, are they watch - ing me?
D♭maj7 G♭maj7/D♭ D♭maj7 G♭maj7/D♭ D♭maj7 G♭maj7/D♭ D♭maj7 G♭maj7/D♭
Christ - mas star, you spin your strands of sil - ver,
D♭maj7 G♭maj7 D♭maj7 A♭7sus4 D♭maj7 B♭7+5 E♭m7 A♭7
what a sight to see, are you there to guide me?

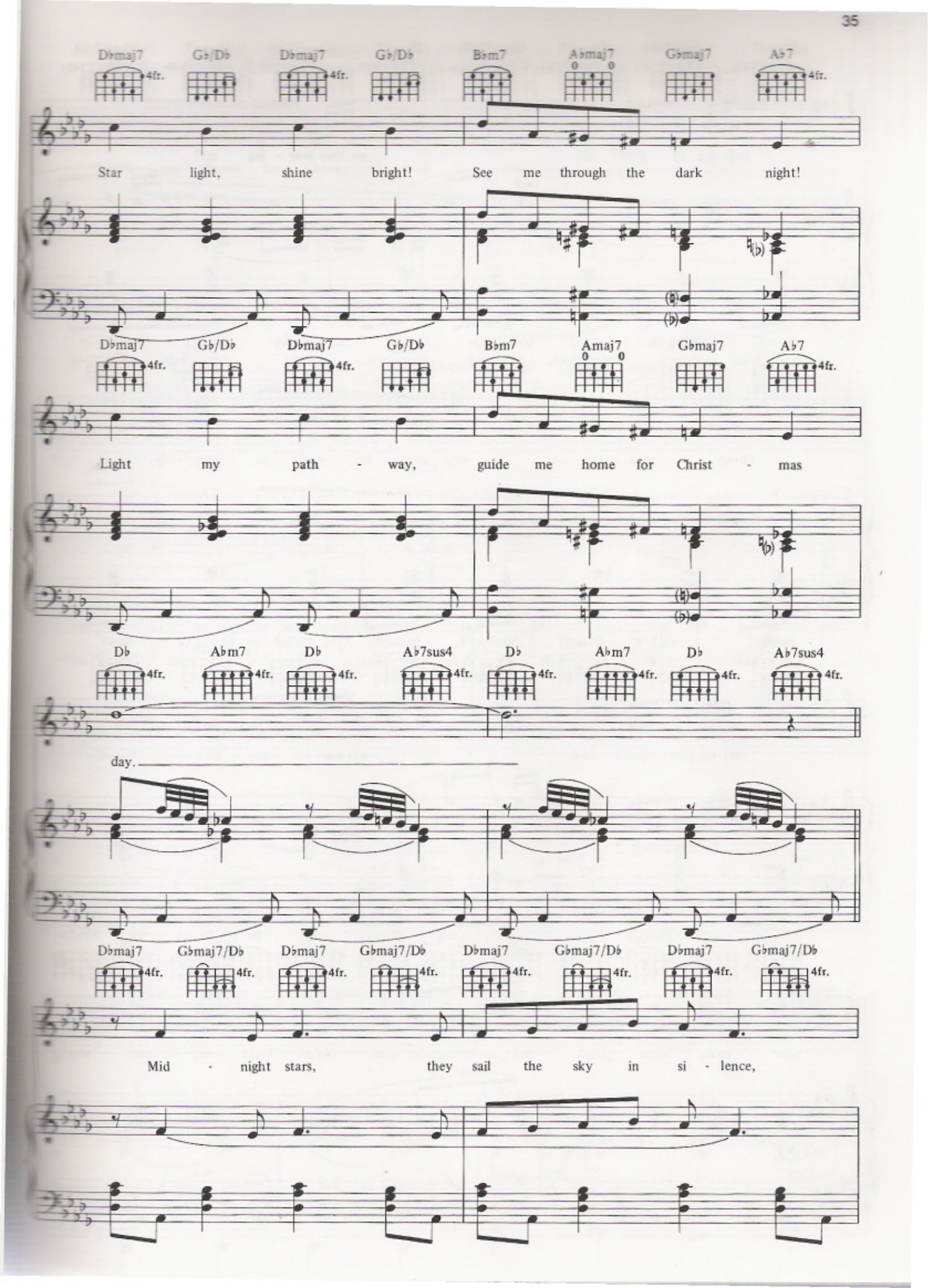
D♭maj7 G♭/D♭ D♭maj7 G♭/D♭ B♭m7 A♭maj7 G♭maj7 A♭7
Star light, shine bright! See me through the dark night!
D♭maj7 G♭/D♭ D♭maj7 G♭/D♭ B♭m7 Amaj7 G♭maj7 A♭7
Light my path - way, guide me home for Christ - mas
D♭ A♭m7 D♭ A♭7sus4 D♭ A♭m7 D♭ A♭7sus4
day.
D♭maj7 G♭maj7/D♭ D♭maj7 G♭maj7/D♭ D♭maj7 G♭maj7/D♭ D♭maj7 G♭maj7/D♭
Mid - night stars, they sail the sky in si - lence,

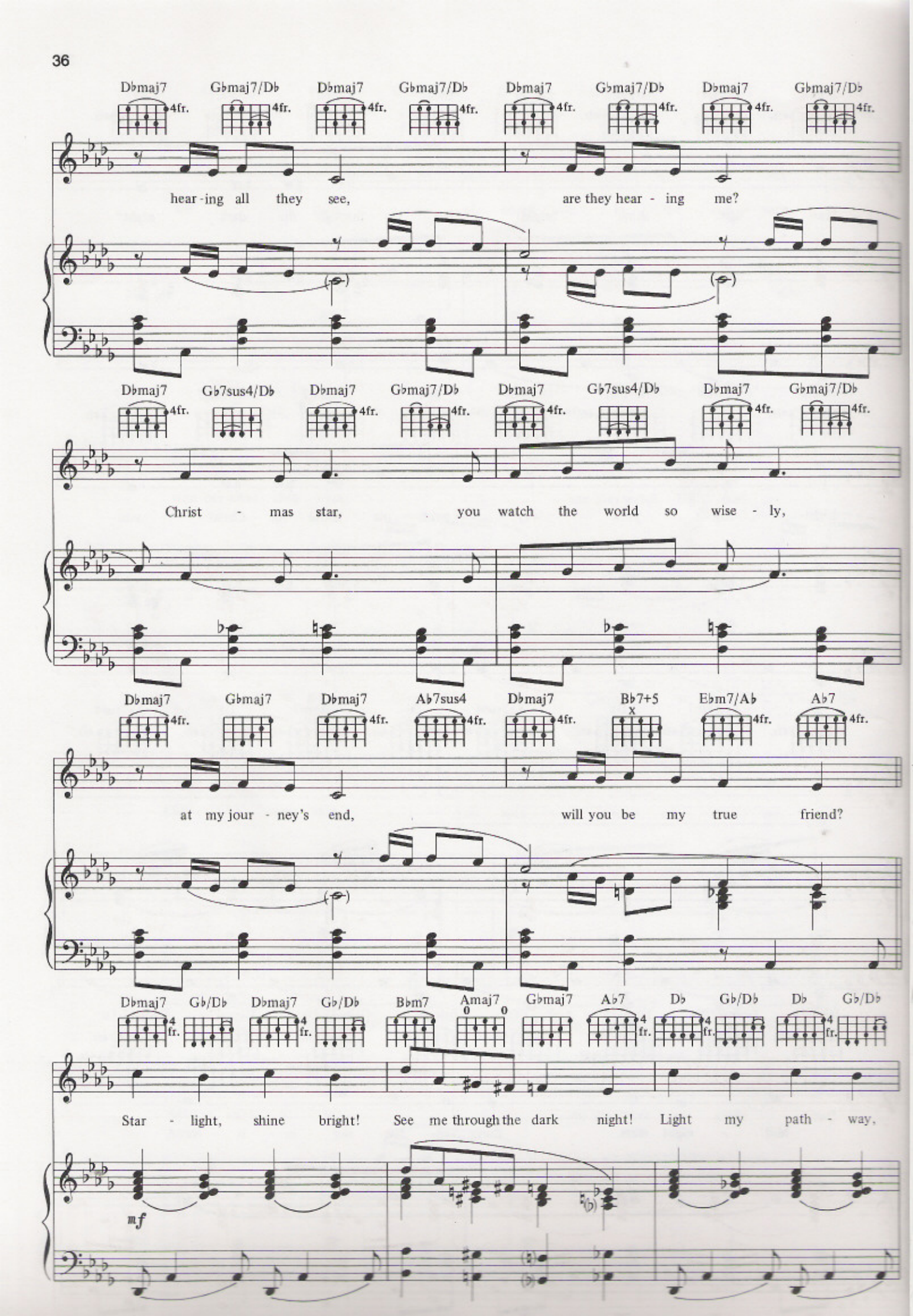
Dbmaj7 Gbmaj7/Db Dbmaj7 Gbmaj7/Db Dbmaj7 Gbmaj7/Db Dbmaj7 Gbmaj7/Db
hear-ing all they see, are they hear - ing me?
Dbmaj7 Gb7sus4/Db Dbmaj7 Gbmaj7/Db Dbmaj7 Gb7sus4/Db Dbmaj7 Gbmaj7/Db
Christ - mas star, you watch the world so wise - ly,
Dbmaj7 Gbmaj7 Dbmaj7 Ab7sus4 Dbmaj7 Bb7+5 Ebm7/Ab Ab7
at my jour - ney's end, will you be my true friend?
Dbmaj7 Gb/Db Dbmaj7 Gb/Db Bbm7 Amaj7 Gbmaj7 Ab7 Db Gb/Db Db Gb/Db
Star - light, shine bright! See me through the dark night! Light my path - way,
mf

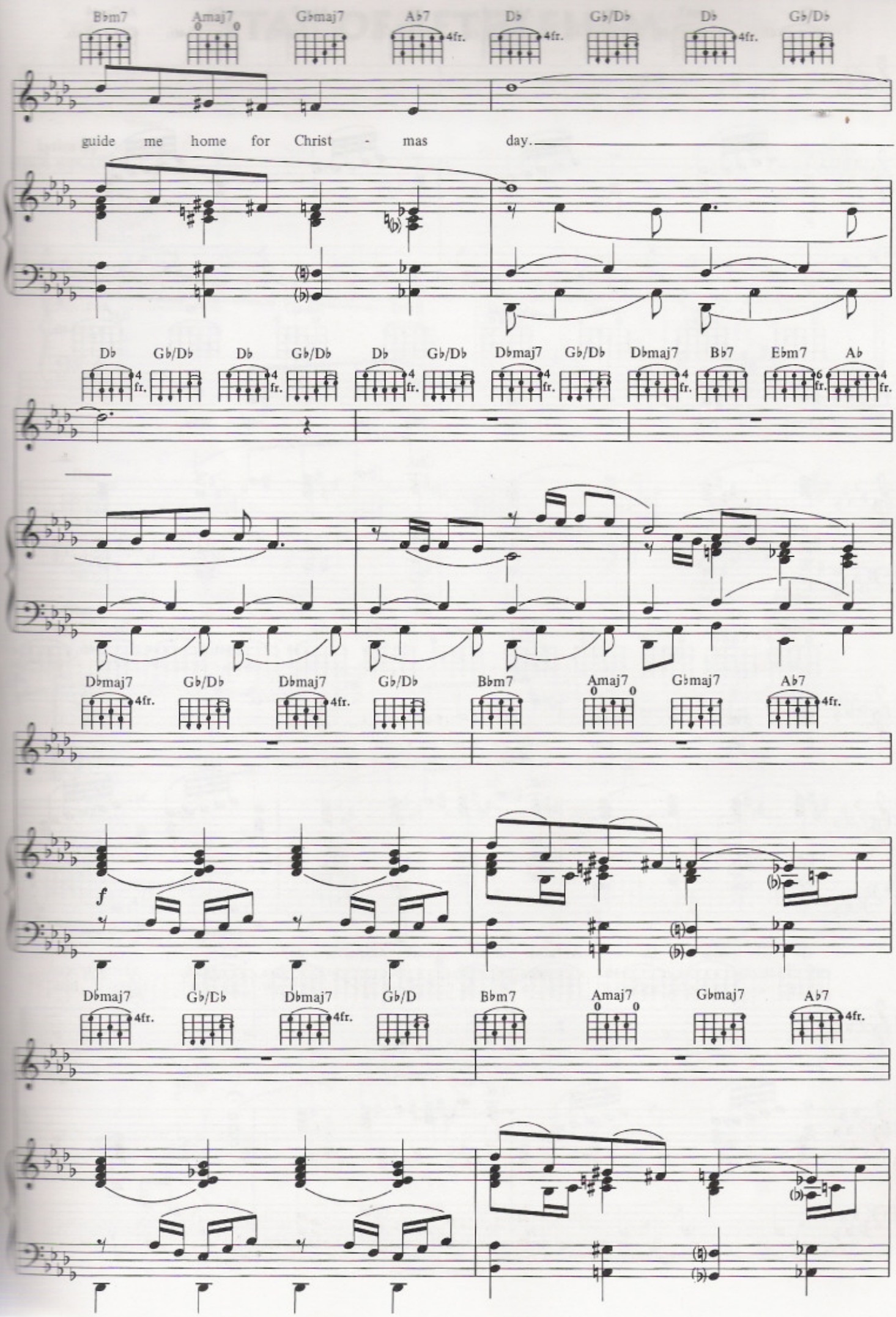
B♭m7
Amaj7
G♭maj7
A♭7
D♭
G♭/D♭
D♭
G♭/D♭
guide me home for Christ - mas day.
D♭
G♭/D♭
D♭
G♭/D♭
D♭
G♭/D♭
D♭maj7
G♭/D♭
D♭maj7
B♭7
E♭m7
A♭
D♭maj7
G♭/D♭
D♭maj7
G♭/D♭
B♭m7
Amaj7
G♭maj7
A♭7
f
D♭maj7
G♭/D♭
D♭maj7
G♭/D
B♭m7
Amaj7
G♭maj7
A♭7

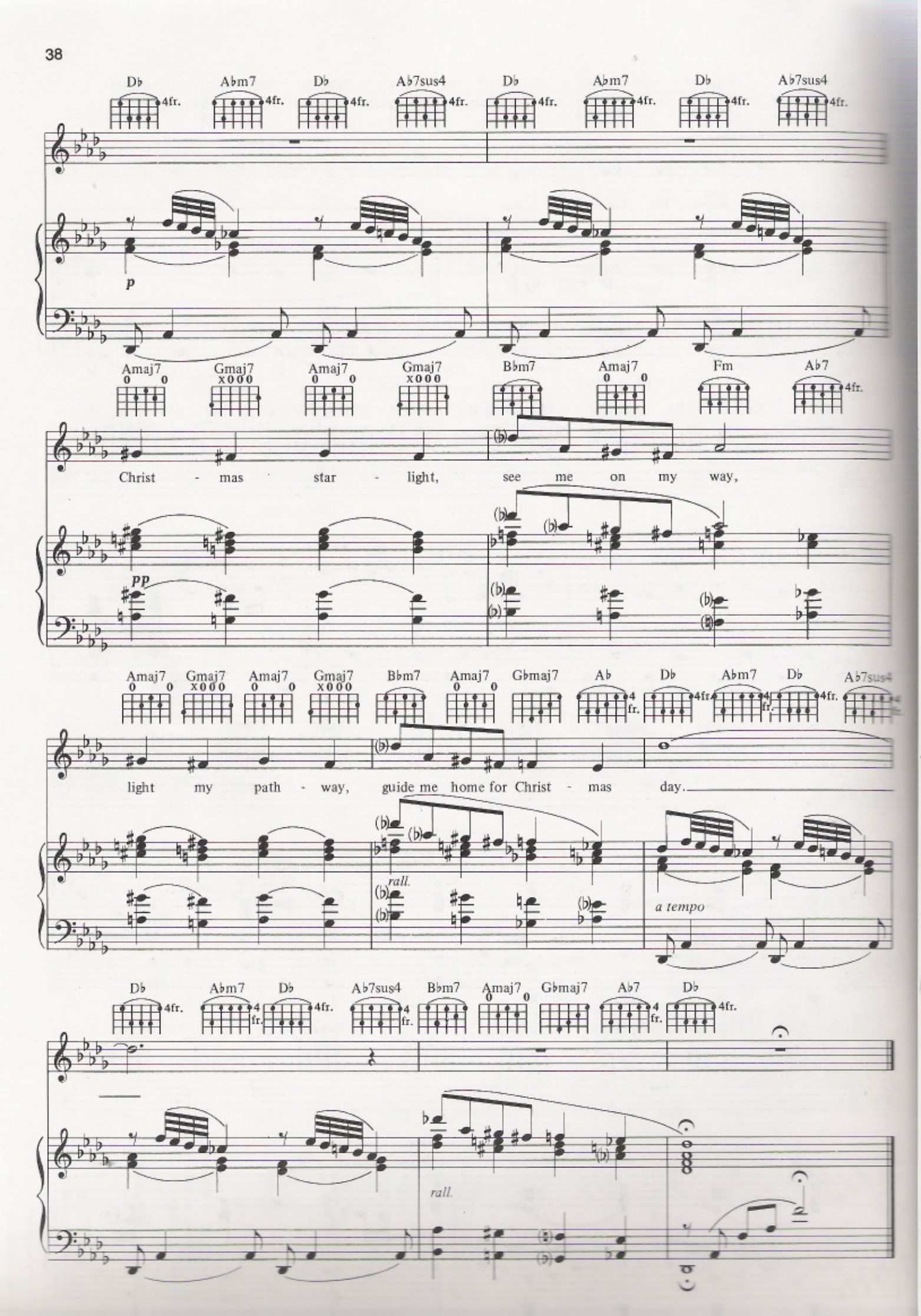
Db Abm7 Db Ab7sus4 Db Abm7 Db Ab7sus4
p
Amaj7 Gmaj7 Amaj7 Gmaj7 Bbm7 Amaj7 Fm Ab7
Christ - mas star - light, see me on my way,
pp
Amaj7 Gmaj7 Amaj7 Gmaj7 Bbm7 Amaj7 Gbmaj7 Ab Db Abm7 Db Ab7sus4
light my path - way, guide me home for Christ - mas day.
rall.
a tempo
Db Abm7 Db Ab7sus4 Bbm7 Amaj7 Gbmaj7 Ab7 Db
rall.